杨蓉：人生是全情“呼吸”的旅途

[illegible]

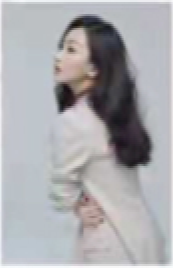

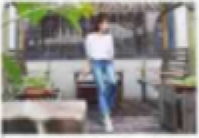

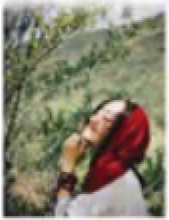

[illegible]